

Appendix C: Suitability of Roundabouts in Lincolnshire for Sponsorship / Advertising

Boston Borough Council

Label	Asset Location	Site Name	Ward Code	Feature Type	Urban/Rural
1	A16-A52 FROM FROM LIQUORPOND ST IN CLOCKWISE DIRECTION TO END	SPALDING ROAD	BOSW	Roundabout (2 Lane)	Urban
2	WIDE BARGATE RBT FROM WIDE BARGATE ONE-WAY TO END	WIDE BARGATE	BOSN	Roundabout (1 Lane)	Urban
3	ROUNDAABOUT FROM A16-WIDE BARGATE-HORNCastle ROAD TO END	WIDE BARGATE	BOSN	Roundabout (2 Lane)	Urban
4	A52 QUEEN STREET RBT FROM SUPERSTORE ENTRANCE TO END	QUEEN STREET	BOSW	Roundabout (1 Lane)	Urban
5	A52 SLEAFORD ROAD/QUEEN STREET RBT FROM WEST STREET TO WEST STREET	QUEEN STREET	BOSW	Roundabout (1 Lane)	Urban
6	LISTER WAY ROUNDAABOUT AT CAR PARK, FUEL, ELECTRICITY SUB STATION	LISTER WAY	BOSW	Roundabout (1 Lane)	Urban
7	A52 SLEAFORD ROAD/CARLTON ROAD ROUNDAABOUT FROM FRAMPTON PLACE TO FRAMPTON PLACE	SLEAFORD ROAD	BOSW	Roundabout (1 Lane)	Urban
8	LISTER WAY ROUNDAABOUT (ASDA GOODS ENTRANCE)	LISTER WAY	BOSW	Roundabout (1 Lane)	Urban
9	ROUNDAABOUT FROM RBT TO END	SPALDING ROAD	BOSS	Roundabout (2 Lane)	Urban
10	ROUNDAABOUT FROM RBT TO END	SPALDING ROAD	BOSS	Roundabout (2 Lane)	Urban
11	SPILSBY ROAD/WAINFLEET ROAD/SIBSEY ROAD ROUNDAABOUT	SPILSBY ROAD	BOSC	Roundabout (1 Lane)	Urban
12	ROUNDAABOUT AT TOOT LANE/WHITE HOUSE LANE/KINGSWAY	WOODTHORPE AVENUE	SKIR	Roundabout (1 Lane)	Urban
13	A52 SLEAFORD ROAD/GRANTHAM ROUNDAABOUT	SLEAFORD ROAD	BOSW	Roundabout (1 Lane)	Urban
14	BROADSIDES RBT	BOARDSIDES	BOSS	Roundabout (2 Lane)	Urban
15	SWINESHEAD ROAD FROM A52 / WYBERTON ROUNDAABOUT TO END	SWINESHEAD ROAD	BOSS	Roundabout (2 Lane)	Urban
16	WESTBRIDGE ROAD ROUNDAABOUT FROM WESTBRIDGE ROAD TO END	WESTBRIDGE ROAD	BOSS	Roundabout (1 Lane)	Urban
17	SWINESHEAD ROAD FROM A52 / WESTBRIDGE ROUNDAABOUT(TO SUPERSTORE) TO END	SWINESHEAD ROAD	BOSS	Roundabout (2 Lane)	Urban
18	GILBERT DRIVE FROM GILBERT DRIVE TO GILBERT DRIVE	GILBERT DRIVE	BOSS	Roundabout (1 Lane)	Urban
19	ROUNDAABOUT AT TOOT LANE/WHITE HOUSE LANE/KINGSWAY	WOODTHORPE AVENUE	SKIR	Roundabout (1 Lane)	Urban
20	ROUNDAABOUT FROM RBT TO END	SPALDING ROAD	BOSS	Roundabout (2 Lane)	Rural
21	SWINESHEAD ROAD FROM A52/OLD A17 ROUNDAABOUT TO END	DRAYTON ROAD	BOSR	Roundabout (2 Lane)	Rural
22	ROUNDAABOUT FROM A17 AND A52 TO END	MAIN ROAD	BOSR	Roundabout (2 Lane)	Rural
23	BOSTON ROAD ROUNDAABOUT FROM STATION ROAD TO STATION ROAD	BOSTON ROAD	BOSR	Roundabout (2 Lane)	Urban
24	RBT	STATION ROAD	BOSR	Roundabout (2 Lane)	Rural

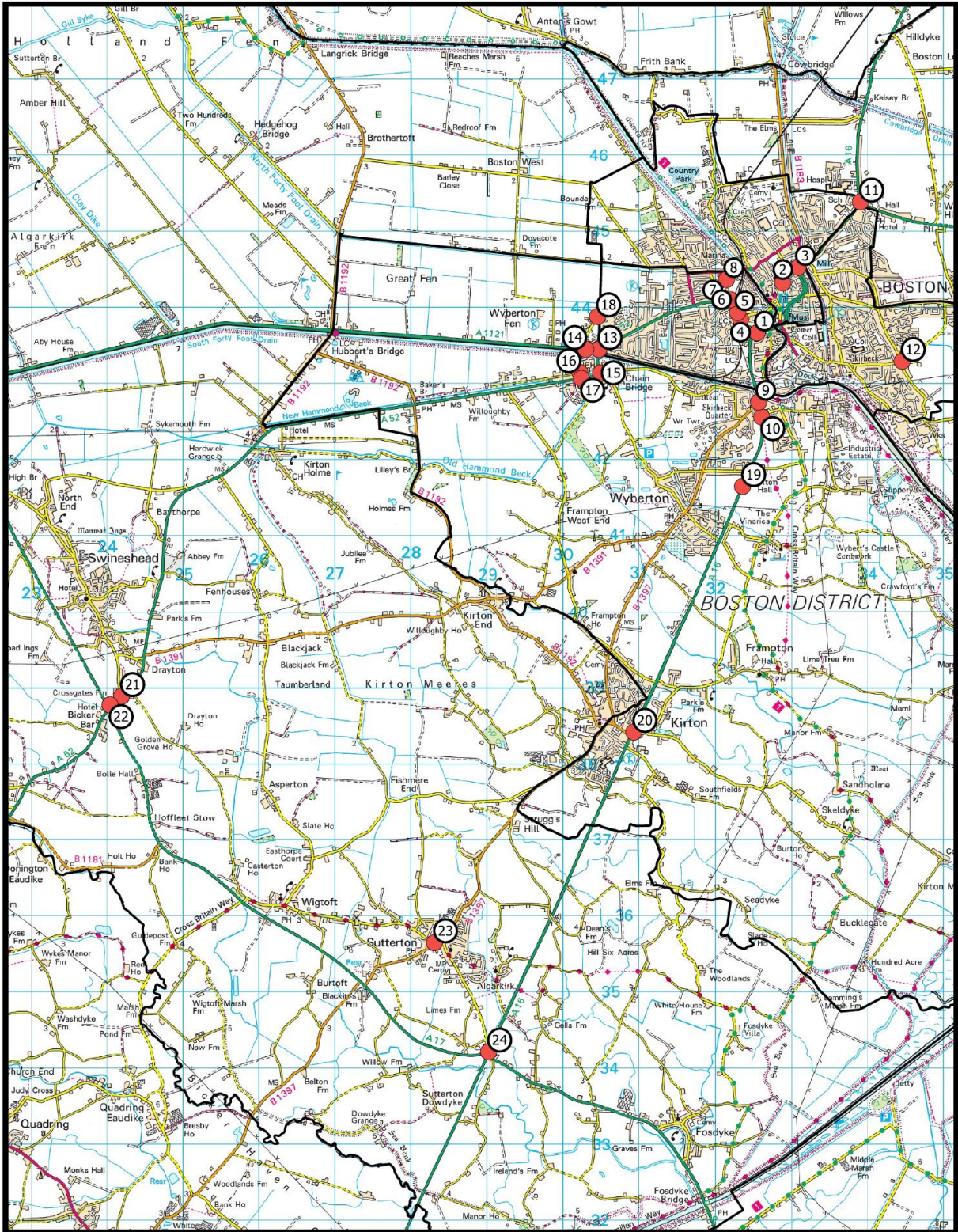

City of Lincoln Council

Label	Asset Location	Site Name	Ward Code	Feature Type	Urban/Rural
1	POTTERGATE FROM MINSTER YARD/POTTERGATE ROUNDABOUT	POTTERGATE	ERMI	Roundabout (1 Lane)	Urban
2	BURTON ROAD/WESTGATE/UNION ROAD MINI ROUNDABOUT	BURTON ROAD	CARH	Roundabout (1 Lane)	Urban
3	BURTON ROAD RBT FROM B1273/B1398 BURTON ROAD ROUNDABOUT. TO END	BURTON ROAD	CARH	Roundabout (2 Lane)	Urban
4	B1226/B1273 RBT FROM RISEHOLME ROAD ROUNDABOUT. TO END	YARBOROUGH CRESCENT	CARH	Roundabout (2 Lane)	Urban
5	B1182/B1273 RBT FROM NETTLEHAM ROAD ROUNDABOUT. TO END	NETTLEHAM ROAD	ERMI	Roundabout (2 Lane)	Urban
6	ROUNDABOUT AT GREETWELL ROAD / OUTER CIRCLE ROAD STARTING FROM EASTERN APPROACH	GREETWELL ROAD	SGIL	Roundabout (1 Lane)	Urban
7	RBT AT ALLENBY RD/FISKERTON RD STARTING FROM GREETWELL ROAD EASTERN APPROACH	GREETWELL ROAD	PARK	Roundabout (1 Lane)	Urban
8	CARLTON BOULEVARD FROM CARLTON BOULEVARD AND PADLEY ROAD TO END	CARLTON BOULEVARD	SGIL	Roundabout (1 Lane)	Urban
9	NOT KNOWN FROM ROUNDABOUT A46-A15-B1226 TO END	RISEHOLME ROAD	ERMI	Roundabout (2 Lane)	Rural
10	GYRATORY RBT FROM GYRATORY ROUNDABOUT(TRITTON ROAD) TO END	ROPE WALK	PARK	Roundabout (3 Lane)	Urban
11	CENTAUR ROAD ROUNDABOUT FROM TRITTON ROAD END JCT TO END	CENTAUR ROAD	PARK	Roundabout (2 Lane)	Urban
12	BEEVOR STREET RBT FROM FIRTH ROAD	BEEVOR STREET	PARK	Roundabout (1 Lane)	Urban
13	SOUTH PARK ROUNDABOUT FROM SOUTH PARK ROUNDABOUT. TO END	ST CATHERINES	PARK	Roundabout (2 Lane)	Urban
14	ROOKERY LANE ROUNDABOUT FROM SURVEY FROM BOULTHAM PARK AVE IN A C/WISE DIREC TO END	ROOKERY LANE	HART	Roundabout (2 Lane)	Urban
15	WESTWICK DRIVE FROM ROUNDABOUT WESTWICK DRIVE TO END	WESTWICK DRIVE	HART	Roundabout (1 Lane)	Urban





Lincolnshire
COUNTY COUNCIL

Environment & Economy

Lincolnshire County Council

LINCOLNSHIRE COUNTY COUNCIL
Reproduced from the OS Mapping with the permission of the Controller of Her Majesty's Stationary Office © Crown Copyright.
Unauthorised reproduction infringes Crown Copyright and may lead to civil proceedings.
OS LICENCE 100025370

Lincoln Roundabouts

Produced by Christopher Bennett - 22-Nov-2018

East Lindsey District Council

Label	Asset Location	Site Name	Ward Code	Feature Type	Urban/Rural
1	GRIMSBY ROAD FROM RBT TO END	GRIMSBY ROAD	LOUN	Roundabout (2 Lane)	Rural
2	ROUNDAABOUT FROM RBT TO END	GRIMSBY ROAD	LOUN	Roundabout (2 Lane)	Rural
3	ROUNDAABOUT FROM RBT TO END	A16 A157 RBT TO LOUTH NORTHERN RBT	LOUW	Roundabout (2 Lane)	Rural
4	ROUNDAABOUT FROM RBT TO END	KENWICK BAR	LOUW	Roundabout (2 Lane)	Rural
5	ROUNDAABOUT FROM A157 / B1200 ROUNDAABOUT TO END	LOUTH ROAD	LOUS	Roundabout (2 Lane)	Rural
6	MARKET PLACE/HORNCastle ROAD/LOUTH ROAD ROUNDAABOUT	CHURCH STREET	WOOD	Roundabout (2 Lane)	Urban
7	LOUTH ROAD/STANHOPE ROAD ROUNDAABOUT	LOUTH ROAD	HORN	Roundabout (1 Lane)	Urban
8	RBT FROM A153/A155 ROUNDAABOUT TO END	TUMBY LANE	TATT	Roundabout (2 Lane)	Rural
9	ROUNDAABOUT FROM RBT TO END	BLUESTONE HEATH ROAD	INGO	Roundabout (2 Lane)	Rural
10	ROUNDAABOUT FROM RBT TO END	PARTNEY BYPASS	INGO	Roundabout (2 Lane)	Rural
11	MAIN ROAD FROM B1196/A158/A1028 GUNBY ROUNDAABOUT TO END	STATION ROAD	INGO	Roundabout (2 Lane)	Rural
12	NOT KNOWN FROM ROUNDAABOUT A158-SKEGNESS ROAD TO END	BURGH LE MARSH BYPASS	SKES	Roundabout (1 Lane)	Urban
13	ST MARYS ROAD ROUNDAABOUT	ST MARYS ROAD	SKEN	Roundabout (1 Lane)	Urban
14	ISLAND AROUND ST MATTHEWS CHUR FROM ISLAND AROUND ST MATTHEWS CHURCH TO END	SCARBROUGH AVENUE	SKEN	Roundabout (2 Lane)	Urban
15	CLOCKTOWER ROUNDAABOUT FROM FROM STH PARADE CLOCKWISE TO END	GRAND PARADE	SKEN	Roundabout (2 Lane)	Urban
16	CASTLETON BOULEVEARD/NORTH PARADE MINI ROUNDAABOUT	CASTLETON BOULEVARD	SKEN	Roundabout (1 Lane)	Urban
17	THE GREEN ROUNDAABOUT FROM ANCASTER AVENUE TO THE PULLOVER	THE GREEN	INGO	Roundabout (1 Lane)	Urban
18	A1111/A52 RBT FROM A1111/A52 ROUNDAABOUT TO END	HIGH STREET	ALFO	Roundabout (2 Lane)	Urban
19	STANLEY AVENUE ROUNDAABOUT	STANLEY AVENUE	MABL	Roundabout (1 Lane)	Urban

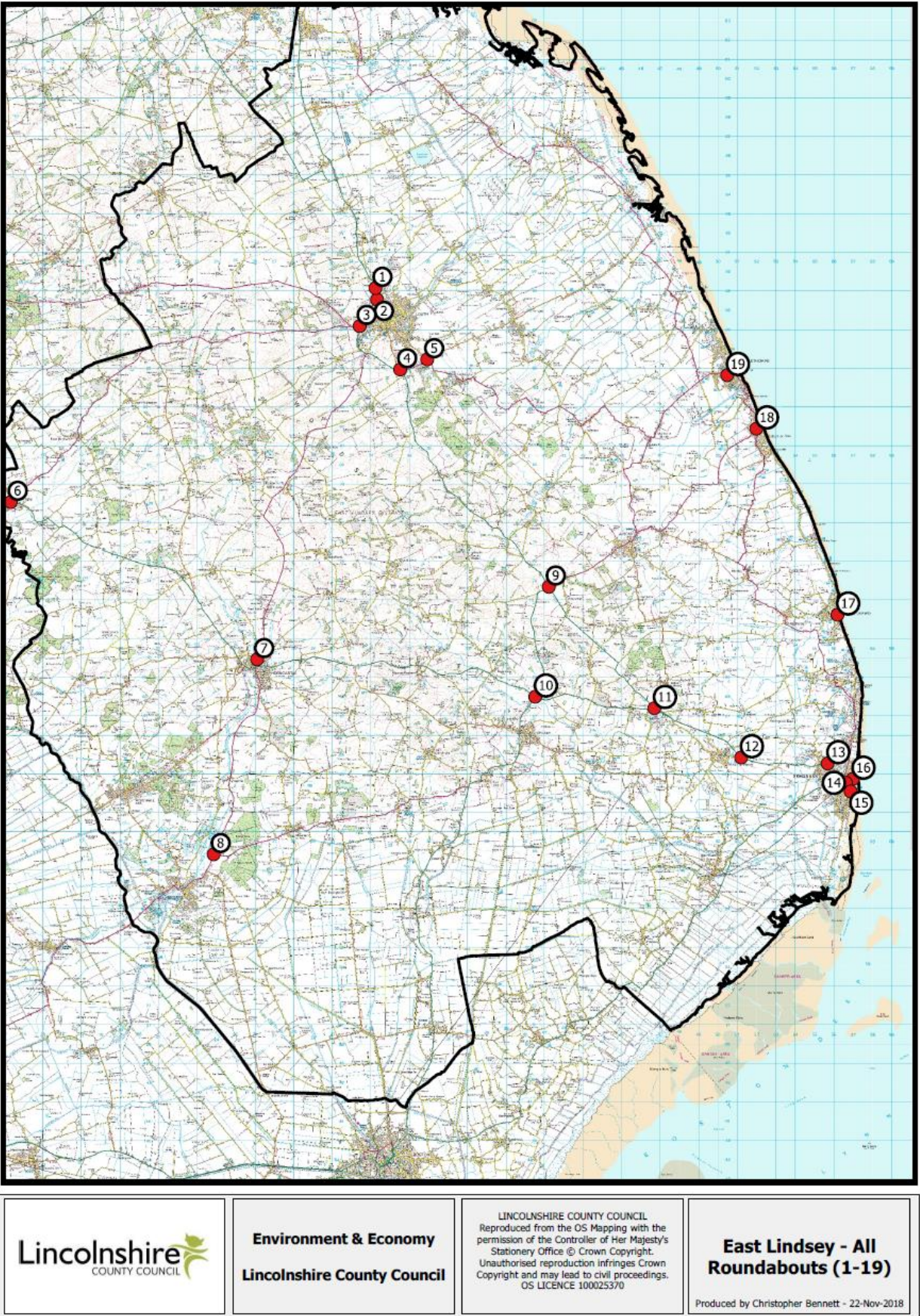

North Kesteven District Council

Label	Asset Location	Site Name	Ward Code	Feature Type	Urban/Rural
1	WARREN LANE ROUNDABOUT FROM Roundabout TO End	CAMP ROAD	BASS	Roundabout (1 Lane)	Urban
2	UNKNOWN FROM ROUNDABOUT WARREN LANE AND HEDGE LANE	WARREN LANE	BASS	Roundabout (1 Lane)	Urban
3	MILL LANE / BECK LANE ROUNDABOUT	MILL LANE	HYKE	Roundabout (1 Lane)	Urban
4	Asda Roundabout	NEWARK ROAD	HYKE	Roundabout (2 Lane)	Urban
5	TEAL PARK ROAD ROUNDABOUT	TEAL PARK ROAD	EAGL	Roundabout (2 Lane)	Urban
6	FREEMAN ROAD ROUNDABOUT FROM EASTERN JCT	FREEMAN ROAD	EAGL	Roundabout (1 Lane)	Urban
7	WHISBY ROAD / KINGSLEY ROAD ROUNDABOUT	WHISBY ROAD	EAGL	Roundabout (2 Lane)	Urban
8	WHISBY ROAD / STATION ROAD ROUNDABOUT	WHISBY ROAD	EAGL	Roundabout (1 Lane)	Urban
9	NOT KNOWN FROM ROUNDABOUT ON A153 AND B1188 TO END	ANWICK ROAD	RUSK	Roundabout (1 Lane)	Rural
10	HOLDINGHAM ROUNDABOUT FROM RBT TO END	LINCOLN ROAD	SLEA	Roundabout (2 Lane)	Rural
11	Lincoln Road Roundabout, Holdingham	LINCOLN ROAD	SLEA	Roundabout (1 Lane)	Urban
12	A153/B1517 ROUNDABOUT FROM A17 SLIP ROAD TO A17 SLIP ROAD	EAST ROAD	SLEA	Roundabout (2 Lane)	Urban
13	HOPLANDS RBT	THE HOPLANDS	HECK	Roundabout (1 Lane)	Urban
14	A15 QUARRINGTON ROUNDABOUT FROM QUARRINGTON ROUNDABOUT TO END	GRANTHAM ROAD	SLER	Roundabout (2 Lane)	Rural
15	ROUNDABOUT	KINROSS ROAD	SLER	Roundabout (1 Lane)	Urban
16	BALMORAL DRIVE/KINROSS ROAD/PENTLAND DRIVE	BALMORAL DRIVE	SLER	Roundabout (1 Lane)	Urban
17	UNKNOWN FROM OSBOURNABY ROUNDABOUT. TO END	LONDON ROAD	SLER	Roundabout (2 Lane)	Rural

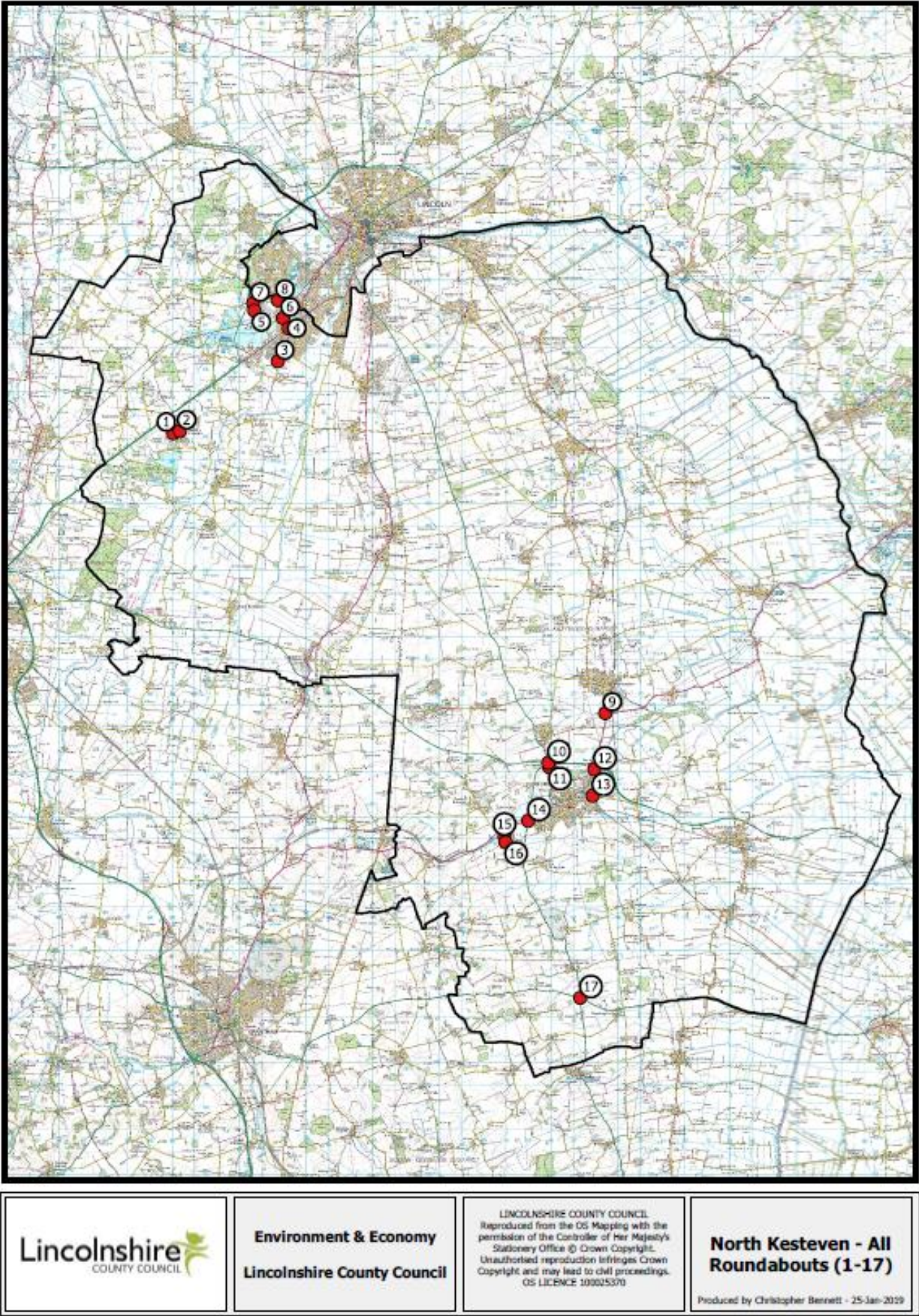

South Holland District Council

Label	Asset Location	Site Name	Ward Code	Feature Type	Urban/Rural
1	KINGS ROAD FROM ROUNDABOUT TO END	KINGS ROAD	SPAL	Roundabout (2 Lane)	Urban
2	WOODROW PLACE FROM ROUNDABOUT	WOODROW PLACE	SPAW	Roundabout (1 Lane)	Urban
3	WYGATE PARK ROUNDABOUT	WYGATE PARK	SPAW	Roundabout (1 Lane)	Urban
4	ROUNDABOUT FROM MONKHOUSE LANE NORTH EXIT	MONKS HOUSE LANE	SPAW	Roundabout (1 Lane)	Urban
5	MEADWAY ROUNDABOUT FROM MOONHOUSE LANE NORTH EXIT	MONKS HOUSE LANE	SPAW	Roundabout (1 Lane)	Urban
6	BROADWAY ROUNDABOUT	BROADWAY	SPAS	Roundabout (2 Lane)	Urban
7	COMMERCIAL ROAD FROM WEST ELLOE ROUNDABOUT TO END	WEST ELLOE ROUNDABOUT	SPAE	Roundabout (2 Lane)	Urban
8	HALMERGATE /LOW ROAD ROUNDABOUT	HALMER GATE	SPAE	Roundabout (1 Lane)	Urban
9	ROUNDABOUT FROM RBT TO END	LOW ROAD	SPAE	Roundabout (2 Lane)	Rural
10	HOLBEACH ROAD FROM ROUNDABOUT TO END	HOLBEACH ROAD	SPAE	Roundabout (2 Lane)	Urban
11	ROUNDABOUT FROM RBT TO END	A16 A152 TO A151	SPAE	Roundabout (2 Lane)	Rural
12	HIGH ROAD FROM HIGH ROAD RBT TO END	WESTON BYPASS	SPAE	Roundabout (2 Lane)	Rural
13	ROUNDABOUT, ACCESS TO HOSPITAL AND PARKING AREAS	SPALDING ROAD	SPAL	Roundabout (1 Lane)	Urban
14	WARDENTREE LANE FROM ROUNDABOUT TO END	WARDENTREE LANE	SPAL	Roundabout (2 Lane)	Urban
15	WARDENTREE LANE FROM ROUNDABOUT TO END	WARDENTREE LANE	SPAL	Roundabout (2 Lane)	Urban
16	ROUNDABOUT FROM RBT TO END	A16 A152 TO A151	DONI	Roundabout (2 Lane)	Rural
17	ROUNDABOUT FROM RBT TO END	A16 DISTRICT BDY TO A152	DONI	Roundabout (2 Lane)	Rural
18	GOSBERTON ROAD ROUNDABOUT FROM B1356 TO B1356	GOSBERTON ROAD	DONI	Roundabout (2 Lane)	Rural
19	DONINGTON BY-PASS FROM A52 / A152 ROUNDABOUT TO END	BICKER ROAD	DONI	Roundabout (2 Lane)	Rural
20	NOT KNOWN/A/B FROM Rbt TO Rbt	A16 A151 TO B1165	SPAE	Roundabout (2 Lane)	Rural
21	ROUNDABOUT FROM RBT TO END	A16 BYPASS	SPAE	Roundabout (2 Lane)	Rural
22	A16/B1357 Roundabout	A16 SPALDING BYPASS TO B1166	CROW	Roundabout (2 Lane)	Rural
23	A16/C724 Roundabout	A16 B1166 TO COUNTY BOUNDARY	CROW	Roundabout (2 Lane)	Rural
24	LINK RD R'ABOUT FROM B1515 ENTRY/EXIT TO END	SPALDING ROAD	HOLB	Roundabout (2 Lane)	Rural
25	ROUNDABOUT FROM BOSTON RD R'ABOUT TO END	BOSTON ROAD SOUTH	HOLB	Roundabout (2 Lane)	Rural
26	ROUNDABOUT FROM GEDNEY ROUNDABOUT TO END	MAIN ROAD	HOLR	Roundabout (2 Lane)	Rural
27	ROUNDABOUT FROM B1390 ROUNDABOUT TO END	A17 COWPER'S GATE TO WISBECH ROAD	SUTT	Roundabout (2 Lane)	Rural
28	ROUNDABOUT FROM A1101 WISBECH RD R'ABOUT TO END	A17 WISBECH ROAD TO TYDD BANK	SUTT	Roundabout (2 Lane)	Rural
29	ROUNDABOUT FROM BRIDGE RD R'ABOUT TO END	TYDD BANK	SUTT	Roundabout (2 Lane)	Urban
30	ROUNDABOUT FROM FOUL ANCHOR RD R'ABOUT TO END	TYDD BANK	SUTT	Roundabout (2 Lane)	Rural

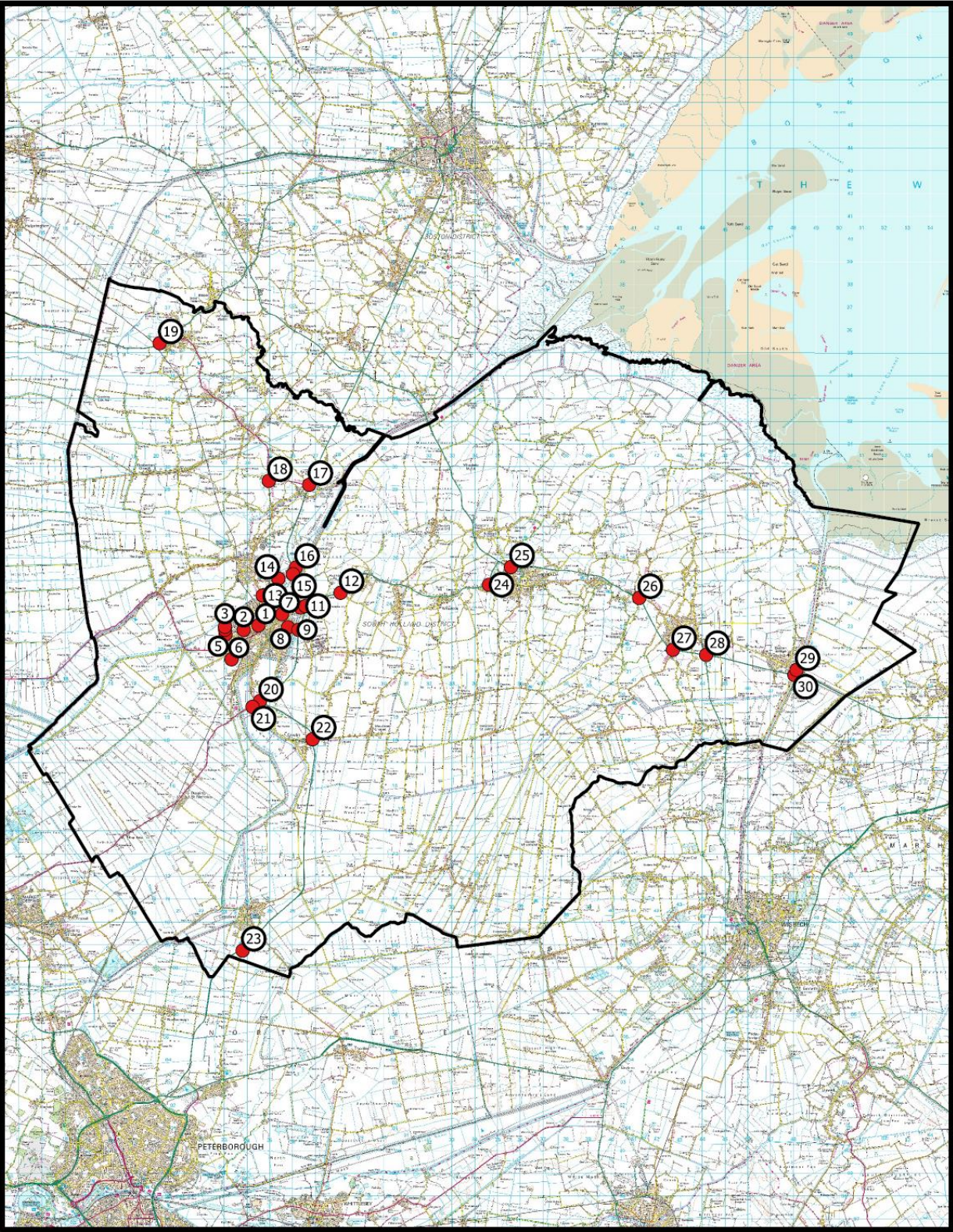



Lincolnshire
COUNTY COUNCIL

Environment & Economy

Lincolnshire County Council

LINCOLNSHIRE COUNTY COUNCIL
Reproduced from the OS Mapping with the permission of the Controller of Her Majesty's Stationary Office © Crown Copyright. Unauthorised reproduction infringes Crown Copyright and may lead to civil proceedings. OS LICENCE 100025370

South Holland - All Roundabouts (1-30)

Produced by Christopher Bennett - 22-Nov-2018

South Kesteven District Council

Label	Asset Location	Site Name	Ward Code	Feature Type	Urban/Rural
1	BOURNE ROAD ROUNDABOUT FROM CENTRE SB EXIT/NB ENTRY TO END	BOURNE ROAD	COLS	Roundabout (1 Lane)	Rural
2	Private Road (North Jnc) clockwise	BOURNE ROAD	COLS	Roundabout (2 Lane)	Rural
3	UNKNOWN FROM SOMERBY ROUNDABOUT. TO END	HIGH DIKE	GAIE	Roundabout (2 Lane)	Rural
4	GREAT NORTH ROAD RBT	GREAT NORTH ROAD	COLS	Roundabout (2 Lane)	Urban
5	HARLAXTON ROAD FROM A607 HARLAXTON ROAD AND A1 SLIP ROAD TO END	GRANTHAM ROAD	GAIB	Roundabout (2 Lane)	Urban
6	ST MELLION DRIVE ROUNDABOUT AT SUNNINGDALE	ST MELLION DRIVE	GAIE	Roundabout (1 Lane)	Urban
7	HARROWBY LANE FROM ROUNDABOUT TO ROUNDABOUT	HARROWBY LANE	GRAS	Roundabout (2 Lane)	Urban
8	INNER RELIEF RD RBT FROM IRR TO BAROWBY ROAD RAB	BARROWBY ROAD	GRAW	Roundabout (2 Lane)	Urban
9	BARROWBY ROAD FROM BARROWBY GATE RAB TO END	BARROWBY ROAD	GRAW	Roundabout (2 Lane)	Urban
10	GONERBY HILL FROM B1174 ROUNDABOUT TO END	OLD GREAT NORTH ROAD	HOUG	Roundabout (2 Lane)	Rural
11	B1174/A1 ROUNDABOUT FROM A1 SLIP OFF	OLD GREAT NORTH ROAD	HOUG	Roundabout (1 Lane)	Rural
12	C421 AND A1 SLIP ROAD ROUNDABOUT FROM A1 SLIP ON	OLD GREAT NORTH ROAD	HOUG	Roundabout (1 Lane)	Rural
13	NOT KNOWN FROM ROUNDABOUT C418-CHURCH LANE TO END	MAIN ROAD	HOUG	Roundabout (2 Lane)	Rural
14	WEST ROAD FROM A151/B1193 TO END	RAYMOND MAYS WAY	BOUS	Roundabout (2 Lane)	Rural
15	RAYMOND MAYS WAY FROM ROUNDABOUT TO END	RAYMOND MAYS WAY	BOUS	Roundabout (1 Lane)	Rural
16	NORTH STREET /SAINT GILBERTS ROAD RBT	NORTH ROAD	BOUS	Roundabout (1 Lane)	Urban
17	NORTH STREET/HARRINGTON ROAD RBT	NORTH ROAD	BOUN	Roundabout (1 Lane)	Urban
18	RAYMOND WAYS WAY FROM ROUNDABOUT TO END	RAYMOND MAYS WAY	BOUS	Roundabout (1 Lane)	Rural
19	SOUTH ROAD RBT FROM ROUNDABOUT TO END	SOUTH ROAD	BOUS	Roundabout (2 Lane)	Rural
20	A15/A1175/B1524 roundabout north of Market Deeping	MARKET DEEPING BYPASS	DEEE	Roundabout (2 Lane)	Rural
21	WHITELY WAY AND LYSANDER DRIVE RBT	WHITLEY WAY	DEEE	Roundabout (1 Lane)	Urban
22	GODSEYS LANE ROUNDABOUT FROM Rbt to Rbt	GODSEY LANE	DEEW	Roundabout (1 Lane)	Urban
23	UNKNOWN FROM B1526 / B1524 ROUNDABOUT TO END	MARKET PLACE	DEEW	Roundabout (2 Lane)	Urban
24	A15/A1175/B1525 roundabout west of Market Deeping	MARKET DEEPING BYPASS	DEEW	Roundabout (2 Lane)	Rural
25	ROUNDABOUT FROM RBT TO END	UFFINGTON ROAD	STAE	Roundabout (2 Lane)	Urban
26	WHARF ROAD/BRAZENOSE LANE\PRIORY LANE RBT	WHARF ROAD	STAE	Roundabout (1 Lane)	Urban
27	LINCOLN ROAD ROUNDABOUT	LINCOLN ROAD	STAE	Roundabout (1 Lane)	Urban

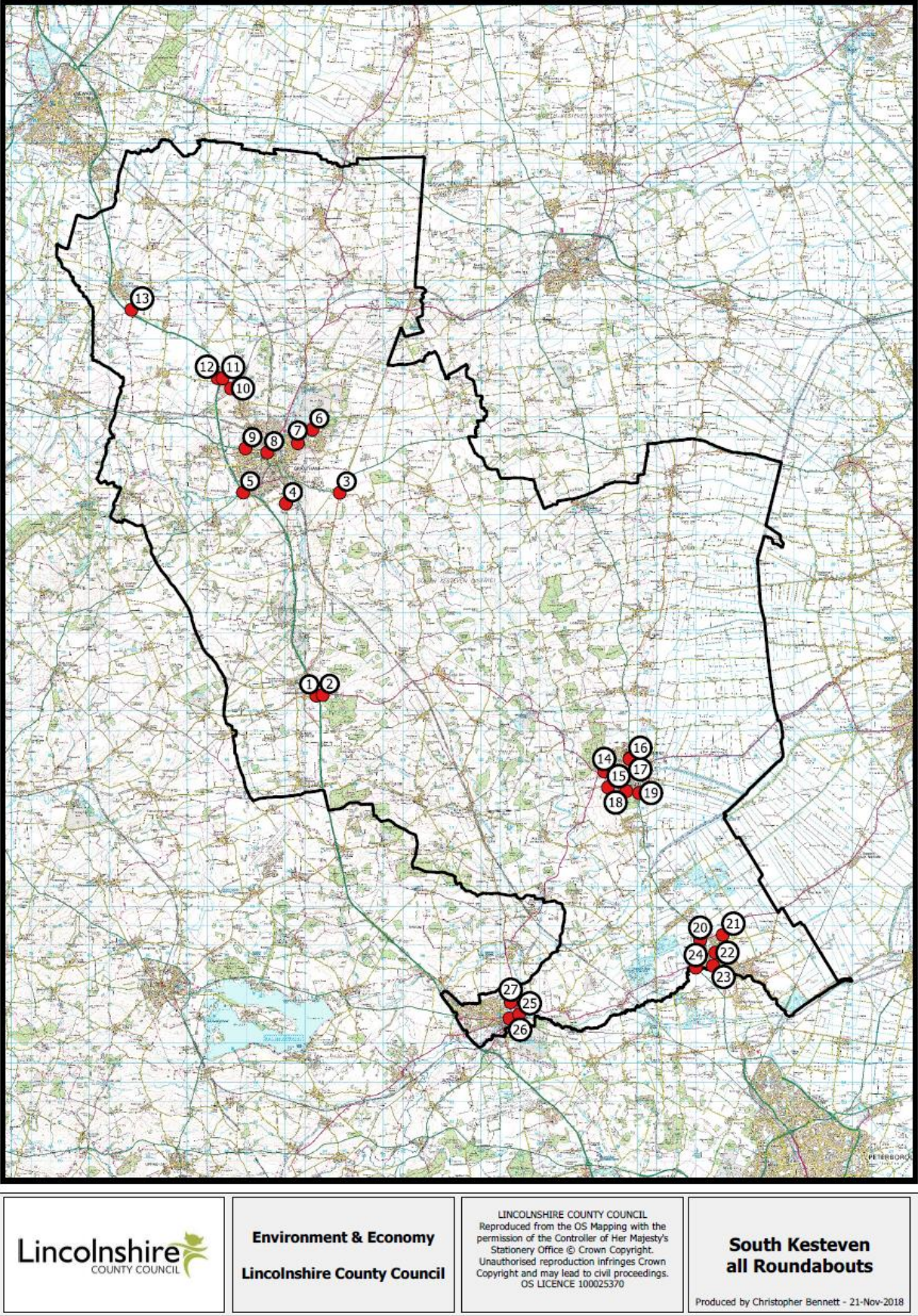

West Lindsey District Council

Label	Asset Location	Site Name	Ward Code	Feature Type	Urban/Rural
1	BRIDGE STREET FROM SILVER STREET TO WEMBLY STREET RBT	BRIDGE STREET	GAIT	Roundabout (1 Lane	Urban
2	NORTH STREET RBT	NORTH STREET	GAIT	Roundabout (1 Lane	Urban
3	RBT	THORNDIKE WAY	GAIT	Roundabout (2 Lane	Urban
4	LEA ROAD/ASHCROFT ROAD ROUNDABOUT	LEA ROAD	GAIT	Roundabout (1 Lane	Urban
5	BECKETTS AVENUE ROUNDABOUT FROM BECKETTS AVENUE WESTERN JCT	BECKETT AVENUE	GAIH	Roundabout (1 Lane	Urban
6	REDMAN CLOSE ROUNDABOUT	REDMAN CLOSE	GAIH	Roundabout (1 Lane	Urban
7	RAVENDALE ROAD ROUNDABOUT FROM EAST JCT	RAVENDALE ROAD	GAIH	Roundabout (1 Lane	Urban
8	MIDDLEFIELD LANE RBT FROM PARK SPRINGS ROAD ENTRY/EXIT	MIDDLEFIELD LANE	GAIH	Roundabout (1 Lane	Urban
9	SWAYN LANE ROUNDABOUT FROM EASTERN SIDE	SWEYN LANE	GAIH	Roundabout (1 Lane	Urban
10	CORRINGHAM ROAD FROM ROUNDABOUT TO ROUNDABOUT	CORRINGHAM ROAD	GAIH	Roundabout (1 Lane	Urban
11	A631/B1398 RBT FROM A631 / B1398 ROUNDABOUT TO END	GAINSBOROUGH ROAD	SCOT	Roundabout (2 Lane	Rural
12	CANEBY CORNER RBT FROM RBT TO END	CAENBY CORNER	SCOT	Roundabout (2 Lane	Rural
13	GAINSBOROUGH ROAD FROM ROUNDABOUT AT FORGE LANE TO END	A631 A1103 FORK TO GAINSBOROUGH RD MIDDLE	MARK	Roundabout (2 Lane	Urban
14	ERMINE STREET FROM RBT TO END	BRIGG ROAD	NETT	Roundabout (2 Lane	Rural
15	SCOTHERN LANE ROUNDABOUT	MARKET RASEN ROAD	WELT	Roundabout (1 Lane	Urban
16	LINCOLN ROAD FROM RBT TO END	LINCOLN ROAD	NETT	Roundabout (1 Lane	Rural
17	LINCOLN RELIEF ROAD RBT FROM NETTLEHAM ROAD ROUNDABOUT TO END	A46 A15 RBT TO NETTLEHAM ROAD RBT	NETT	Roundabout (2 Lane	Rural
18	LINCOLN RELIEF RD WRAGBY RD RB FROM LINCOLN RELIEF ROAD/ WRAGBY ROAD EAST ROUNDABOUT TO END	A158 NETTLEHAM RD A46 TO WRAGBY RD A158	BARD	Roundabout (2 Lane	Urban

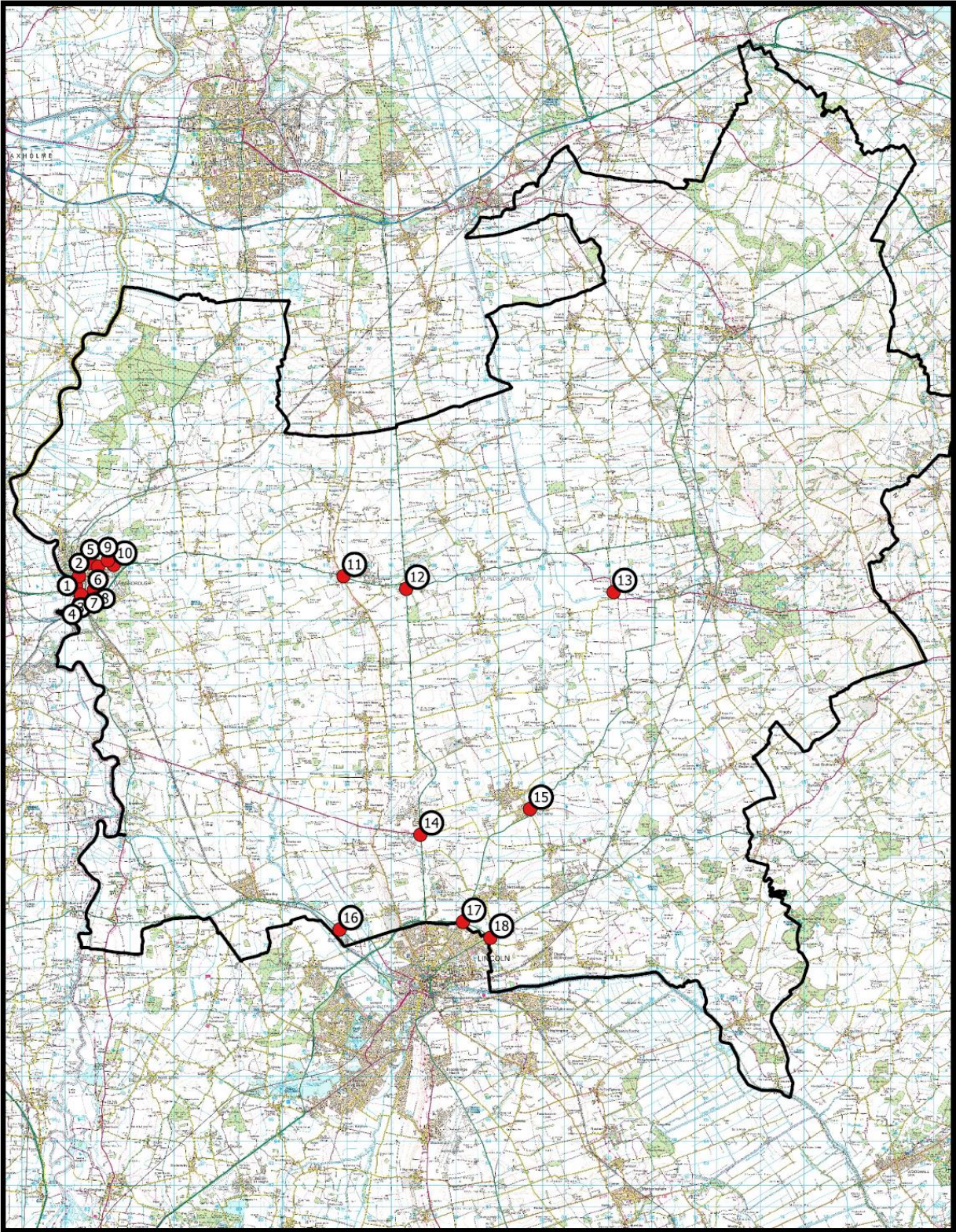



Lincolnshire
COUNTY COUNCIL

Environment & Economy
Lincolnshire County Council

LINCOLNSHIRE COUNTY COUNCIL
Reproduced from the OS Mapping with the
permission of the Controller of Her Majesty's
Stationery Office © Crown Copyright.
Unauthorised reproduction infringes Crown
Copyright and may lead to civil proceedings.
OS LICENCE 100025370

**West Lindsey - All
Roundabouts (1-18)**

Produced by Christopher Bennett - 22-Nov-2018

ONE LANE ROUNDABOUTS

LINCOLN CITY										
23509407	Roundabout (1 Lane)	Urban	BEEVOR STREET	BOULTHAM ADE (N081)	Secondary Distributor	BEEVOR STREET RBT FROM FIRTH ROAD	Not suitable for signs/planting, all tarmac/concrete - not maintained, weeds growing. 3 illuminated bollards			
23500752	Roundabout (1 Lane)	Urban	BURTON ROAD	CASTLE AB (N062)	Main Distributor	BURTON ROAD/WESTGATE/UNION ROAD MINI ROUNDABOUT	Not suitable for signs/planting - painted roundabout on carriageway			
23501376	Roundabout (1 Lane)	Urban	CARLTON BOULEVARD	MINSTER WARD IJ (N065)	Secondary Distributor	CARLTON BOULEVARD FROM CARLTON BOULEVARD AND PADLEY ROAD TO END	Suitable for signs/planting - maintained			
23540899	Roundabout (1 Lane)	Urban	POTTERGATE	MINSTER WARD GH (N068)	Main Distributor	POTTERGATE FROM MINSTER YARD/POTTERGATE ROUNDABOUT	Not suitable for signs/planting - painted roundabout on carriageway			
23508777	Roundabout (1 Lane)	Urban	WESTWICK DRIVE	TRITTON WARD DEF (N089)	Link Road	WESTWICK DRIVE FROM ROUNDABOUT WESTWICK DRIVE TO END	Suitable for signs/planting - maintained			

NORTH KESTEVEN										
28000058	Roundabout (1 Lane)	Rural	BALMORAL DRIVE	OSBOURNBY (W041)	Link Road	BALMORAL DRIVE/KINROSS ROAD/PENTLAND DRIVE	Planting on roundabout	No but has been planted by the developer during construction	LCC	Not in Osbournby Parish, it is Greylees 'village' which is either Sleaford or Silk Willoughby
28030507	Roundabout (1 Lane)	Rural	CAMP ROAD	THURLBY NORT DISN (W014)	Secondary Distributor	WARREN LANE ROUNDABOUT FROM Roundabout TO End	Suitable for signs/planting - maintained	No	LCC	Witham St Hughes
28008155	Roundabout (1 Lane)	Urban	FREEMAN ROAD	NORTH HYKEHAM WEST (W006)	Secondary Distributor	FREEMAN ROAD ROUNDABOUT FROM EASTERN JCT	Suitable for signs/planting - maintained	No	LCC	
28033097	Roundabout (1 Lane)	Urban	LINCOLN ROAD	SLEAFORD WEST (W037)	Strategic Route/2y Walk Route	Lincoln Road Roundabout, Holdingham	Suitable for signs/planting - maintained	No	LCC	Planted but NKDC have previously refused applications to advertise
28008245	Roundabout (1 Lane)	Urban	MILL LANE	NORTH HYKEHAM CENT (W007)	Link Road	MILL LANE / BECK LANE ROUNDABOUT	Suitable for signs/planting - maintained	No	LCC	
35807014	Roundabout (1 Lane)	Rural	RAYMOND MAYS WAY	WITHAM THURLBY (W103)	Strategic Route/2y Walk Route	RAYMOND MAYS WAY FROM ROUNDABOUT TO END	Suitable for signs/planting - maintained	No	LCC	
35807014	Roundabout (1 Lane)	Rural	RAYMOND MAYS WAY	WITHAM THURLBY (W103)	Strategic Route/2y Walk Route	RAYMOND MAYS WAY FROM ROUNDABOUT TO END	Suitable for signs/planting - maintained	No	LCC	
28066154	Roundabout (1 Lane)	Rural	WARREN LANE	THURLBY NORT DISN (W014)	Link Road	UNKNOWN FROM ROUNDABOUT WARREN LANE AND HEDGE LANE	Suitable for signs/planting - maintained	No	LCC	
28008369	Roundabout (1 Lane)	Urban	WHISBY ROAD	NORTH HYKEHAM WEST (W006)	Main Distributor	WHISBY ROAD / STATION ROAD ROUNDABOUT	Suitable for signs/planting - maintained	No	LCC	

28005606	Roundabout (1 Lane)	Urban	THE HOPLANDS	SLEAFORD EAST (W038)	Link Road	HOPLANDS RBT	Not suitable for signs/planting - painted roundabout on carriageway			
28000057	Roundabout (1 Lane)	Rural	KINROSS ROAD	OSBOURNBY (W041)	Link Road	ROUNDABOUT	Planting on roundabout	No but has been planted by the developer during construction	LCC	Not in Osbournby Parish, it is Greylees 'village' which is either Sleaford or Silk Willoughby

SOUTH KESTIVEN										
35835595.00	Roundabout (1 Lane)	Rural	BOURNE ROAD	COLSTERWORTH (W086)	Main Distributor	BOURNE ROAD ROUNDABOUT FROM CENTRE SB EXIT/NB ENTRY TO END	Suitable for signs/planting - maintained	No	LCC	Two r/bouts - 1 either side of the A1
35831955	Roundabout (1 Lane)	Urban	GODSEY LANE	MARKET DEEPING (W110)	Main Distributor	GODSEYS LANE ROUNDABOUT FROM Rbt TO Rbt	Not suitable for signs/planting, all tarmac/concrete - not maintained			
35800146	Roundabout (1 Lane)	Urban	LINCOLN ROAD	STAMFORD NE (W106)	Secondary Distributor	LINCOLN ROAD ROUNDABOUT	Suitable for signs/planting - maintained	No	LCC	
35840937	Roundabout (1 Lane)	Urban	NORTH ROAD	BOURNE WEST (W100)	Strategic Route/2y Walk Route	NORTH STREET/HARRINGTON ROAD RBT	Not suitable for signs/planting - painted roundabout on carriageway			
35840937	Roundabout (1 Lane)	Urban	NORTH ROAD	BOURNE WEST (W100)	Strategic Route/2y Walk Route	NORTH STREET /SAINT GILBERTS ROAD RBT	Not suitable for signs/planting - painted roundabout on carriageway			
35841184	Roundabout (1 Lane)	Urban	WHARF ROAD	STAMFORD S (W108)	Strategic Route/2y Walk Route	WHARF ROAD/BRAZENOSE LANE\PRIORY LANE RBT	Not suitable for signs/planting - painted roundabout on carriageway			
35800814	Roundabout (1 Lane)	Urban	WHITLEY WAY	MARKET DEEPING (W110)	Secondary Distributor	WHITLEY WAY AND LYSANDER DRIVE RBT	Suitable for signs/planting - maintained	No	LCC	
35880018.00	Roundabout (1 Lane)	Urban	ST MELLION DRIVE	LONDONTORPE (W060)	Link Road	ST MELLION DRIVE ROUNDABOUT AT SUNNINGDALE	Not suitable for signs/planting - painted roundabout on carriageway			

SOUTH HOLLAND										
35702095	Roundabout (1 Lane)	Urban	HALMER GATE	SPALDING SE (S046)	Main Distributor	HALMERGATE /LOW ROAD ROUNDABOUT	Not suitable for signs/planting - painted roundabout on carriageway			
35702102	HW: Roundabout (1 Lane)	Urban	A151 Springfields	SPALDING NE (S044)		A151/823	Suitable for signs/planting - maintained			
35701926	Roundabout (1 Lane)	Urban	MONKS HOUSE LANE	SPALDING NW (S043)	Link Road	MEADWAY ROUNDABOUT FROM MOONHOUSE LANE NORTH EXIT	Not suitable for signs/planting - painted roundabout on carriageway			
35701926	Roundabout (1 Lane)	Urban	MONKS HOUSE LANE	SPALDING NW (S043)	Link Road	ROUNDABOUT FROM MONKHOUSE LANE NORTH EXIT	Not suitable for signs/planting - painted roundabout on carriageway			
35741973	Roundabout (1 Lane)	Urban	B1356 Spalding Rd (Johnson Hospital)	SPALDING NW (S043)	Link Road	ROUNDABOUT, ACCESS TO HOSPITAL AND PARKING AREAS	Not suitable for signs/planting, all tarmac/block paving/concrete.			

3641043	Roundabout (1 Lane)	Urban	A16/A52 Spilsby Rd (Burton Corner)	A16 (S031)	Strategic Route/2y Walk Route	SPILSBY ROAD/WAINFLEET ROAD/SIBSEY ROAD ROUNDABOUT	Not suitable for signs/planting - painted roundabout on carriageway			
35774333	Roundabout (1 Lane)	Urban	WOODROW PLACE	SPALDING NW (S043)	Link Road	WOODROW PLACE FROM ROUNDABOUT	Suitable for signs/planting - maintained			
35774285	Roundabout (1 Lane)	Urban	WYGATE PARK	SPALDING NW (S043)	Link Road	WYGATE PARK ROUNDABOUT	Not suitable for signs/planting - painted roundabout on carriageway			

BOSTON BOROUGH										
3645352	Roundabout (1 Lane)	Urban	LISTER WAY	BOSTON NORTH WEST (S025)	Main Distributor	LISTER WAY ROUNDABOUT (ASDA GOODS ENTRANCE)	Not suitable for signs/planting, all tarmac/block paving/concrete.			
3645352	Roundabout (1 Lane)	Urban	LISTER WAY	BOSTON NORTH WEST (S025)	Main Distributor	LISTER WAY ROUNDABOUT AT CAR PARK, FUEL, ELECTRICITY SUB STATION	Not suitable for signs/planting, all tarmac/block paving/concrete.			
3641489	Roundabout (1 Lane)	Urban	A52 Queen Street (McDonalds)	BOSTON NORTH WEST (S025)	Strategic Route/2y Walk Route	A52 QUEEN STREET RBT FROM SUPERSTORE ENTRANCE TO END	Not suitable for signs/planting - painted roundabout on carriageway			
3641489	Roundabout (1 Lane)	Urban	A52 Queen St (West Street)	BOSTON NORTH WEST (S025)	Strategic Route/2y Walk Route	A52 SLEAFORD ROAD/QUEEN STREET RBT FROM WEST STREET TO WEST STREET	Not suitable for signs/planting - painted roundabout on carriageway			
3641490	Roundabout (1 Lane)	Urban	A52/A1121 Sleaford Rd (Chain Bridge Level Crossing)	BOSTON WEST (S002)	Strategic Route/2y Walk Route	A52 SLEAFORD ROAD/GRANTHAM ROUNDABOUT	Not suitable for signs/planting - painted roundabout on carriageway			
3641490	Roundabout (1 Lane)	Urban	A52 Sleaford Rd (Carlton Rd)	BOSTON WEST (S002)	Strategic Route/2y Walk Route	A52 SLEAFORD ROAD/CARLTON ROAD ROUNDABOUT FROM FRAMPTON PLACE TO FRAMPTON PLACE	Not suitable for signs/planting - painted roundabout on carriageway			
3605140	Roundabout (1 Lane)	Urban	WESTBRIDGE ROAD	KIRTON (S004)	Secondary Distributor	WESTBRIDGE ROAD ROUNDABOUT FROM WESTBRIDGE ROAD TO END	Suitable for signs/planting - maintained. Sign placed on roundabout "Concreation Garden Centre (Swinestead) Helping to make Lincolnshire Green"	Yes	LCC	
3641044	Roundabout (1 Lane)	Urban	WIDE BARGATE	A16 (S031)	Link Road	WIDE BARGATE RBT FROM WIDE BARGATE ONE-WAY TO END	Not suitable for signs/planting, all tarmac/block paving/concrete.			
3605163	Roundabout (1 Lane)	Urban	WOODTHORPE AVENUE/Toot Lane	BOSTON SOUTH EAST (S033)	Main Distributor	ROUNDABOUT AT TOOT LANE/WHITE HOUSE LANE/KINGSWAY	Not suitable for signs/planting - painted roundabout on carriageway			
3643061	Roundabout (1 Lane)	Urban	GILBERT DRIVE	AMBER HILL (S001)	Link Road	GILBERT DRIVE FROM GILBERT DRIVE TO GILBERT DRIVE	Suitable for signs/planting - maintained	No	BBC	

EAST LINDSEY										
12653728	Roundabout (1 Lane)	Rural	BURGH LE MARSH BYPASS	BURGH LE MARSH (E084)	Strategic Route/2y Walk Route	NOT KNOWN FROM ROUNDABOUT A158-SKEGNESS ROAD TO END	Suitable for signs/planting - maintained	Yes	EL	
12642028	Roundabout (1 Lane)	Urban	CASTLETON BOULEVARD	SKEGNESS EAST (E088)	Main Distributor	CASTLETON BOULEVARD/NORTH PARADE MINI ROUNDABOUT	Not suitable for signs/planting - painted roundabout on carriageway	Yes		
12607920	Roundabout (1 Lane)	Urban	ST MARYS ROAD	SKEGNESS NORTH (E086)	Link Road	ST MARYS ROAD ROUNDABOUT	Suitable for signs/planting - maintained	Yes	EL	
12610213	Roundabout (1 Lane)	Rural	THE GREEN/THE PULL OVER	CHAPEL ST LEONARDS (E080)	Link Road	THE GREEN ROUNDABOUT FROM ANCASTER AVENUE TO THE PULLOVER	Suitable for signs/planting - maintained. Benches and planters on roundabout - Chapel St Leonards PC have assets on Roundabout - potential conflict	Yes	EL	Chapel St Leonards PC have assets on Roundabout - potential conflict
12611011	HW: Roundabout (1 Lane)	Urban	STANLEY AVENUE	MABLETHORPE SOUTH (E047)			Not suitable for signs/planting - painted roundabout on carriageway	Yes		
12640952	Roundabout (1 Lane)	Urban	LOUTH ROAD	HORNCastle	Main Distributor	LOUTH ROAD/STANHOPE ROAD ROUNDABOUT	Not suitable for signs/planting - painted roundabout on carriageway	Yes		

WEST LINDSEY										
43411904	Roundabout (1 Lane)	Urban	BECKETT AVENUE	NORTH GAINSBOROUGH (N006)	Link Road	BECKETTS AVENUE ROUNDABOUT FROM BECKETTS AVENUE WESTERN JCT	Not suitable for signs/planting, all tarmac/block paving/concrete. Street light in middle			
43415689	Roundabout (1 Lane)	Urban	BRIDGE STREET	WEST GAINSBOROUGH (N007)	Main Distributor	BRIDGE STREET FROM SILVER STREET TO WEMBLY STREET RBT	Not suitable for signs/planting - tarmacked painted roundabout slightly raised on carriageway			
43440452	Roundabout (1 Lane)	Rural	LINCOLN ROAD	SAXILBY (N045)	Strategic Route/2y Walk Route	LINCOLN ROAD FROM RBT TO END	Suitable for signs/planting - maintained			
43437279	Roundabout (1 Lane)	Urban	MIDDLEFIELD LANE	SOUTH GAINSBOROUGH (N011)	Secondary Distributor	MIDDLEFIELD LANE RBT FROM PARK SPRINGS ROAD ENTRY/EXIT	Not suitable for signs/planting - painted roundabout on carriageway			
43437413	Roundabout (1 Lane)	Urban	NORTH STREET	WEST GAINSBOROUGH (N007)	Strategic Route/2y Walk Route	NORTH STREET RBT	Not suitable for signs/planting - painted roundabout on carriageway			
43415784	Roundabout (1 Lane)	Urban	RAVENDALE ROAD	EAST GAINSBOROUGH (N008)	Link Road	RAVENDALE ROAD ROUNDABOUT FROM EAST JCT	Suitable for signs/planting - maintained			
43437421	Roundabout (1 Lane)	Urban	REDMAN CLOSE	EAST GAINSBOROUGH (N008)	Link Road	REDMAN CLOSE ROUNDABOUT	Suitable for signs/planting - maintained			
43495067	Roundabout (1 Lane)	Urban	SWEYN LANE	EAST GAINSBOROUGH (N008)	Link Road	SWAYN LANE ROUNDABOUT FROM EASTERN SIDE	Suitable for signs/planting - maintained			

43442642	Roundabout (1 Lane)	Rural	MARKET RASEN ROAD	DUNHOLME & WELTON (N047)	Secondary Distributor	SCOTHERN LANE ROUNDABOUT	Not suitable for signs/planting - painted roundabout on carriageway			
----------	---------------------	-------	-------------------	--------------------------	-----------------------	--------------------------	---	--	--	--

TWO LANE ROUNDABOUTS

LINCOLN CITY										
23500752	Roundabout (2 Lane)	Urban	BURTON ROAD	CASTLE AB (N062)	Strategic Route/2y Walk Route	BURTON ROAD RBT FROM B1273/B1398 BURTON ROAD ROUNDABOUT. TO END	Suitable for signs/planting - maintained. Sponsorship signs on roundabout (Supports Lincoln in Bloom)	Yes	DC	
23540804	Roundabout (2 Lane)	Urban	YARBOROUGH CRESCENT	CASTLE CD (N066)	Strategic Route/2y Walk Route	B1226/B1273 RBT FROM RISEHOLME ROAD ROUNDABOUT. TO END	Suitable for signs/planting - maintained. Sponsorship signs on roundabout(Supports Lincoln in Bloom)	Yes	DC	
23540743	Roundabout (2 Lane)	Urban	ST CATHERINES	PARK WARD EF (N087)	Strategic Route/2y Walk Route	SOUTH PARK ROUNDABOUT FROM SOUTH PARK ROUNDABOUT. TO END	Suitable for signs/planting - maintained. Sponsorship signs on roundabout (Supports Lincoln in Bloom)	Yes	DC	
23508672	Roundabout (2 Lane)	Urban	ROOKERY LANE	MOORLAND WARD ABCD (N090)	Main Distributor	ROOKERY LANE ROUNDABOUT FROM SURVEY FROM BOULTHAM PARK AVE IN A C/WISE DIREC TO END	Suitable for signs/planting - maintained. Sponsorship signs on roundabout (Supports Lincoln in Bloom)	Yes	DC	
23540788	Roundabout (2 Lane)	Urban	RISEHOLME ROAD	LONGDALES WARD AB (N063)	Strategic Route/2y Walk Route	NOT KNOWN FROM ROUNDABOUT A46-A15-B1226 TO END	Suitable for signs/planting - maintained	No		
23540780	Roundabout (2 Lane)	Urban	NETTLEHAM ROAD	MINSTER WARD ABCD (N064)	Strategic Route/2y Walk Route	B1182/B1273 RBT FROM NETTLEHAM ROAD ROUNDABOUT. TO END	Suitable for signs/planting - maintained. Sponsorship signs on roundabout (Supports Lincoln in Bloom)	Yes	DC	
23509591	Roundabout (2 Lane)	Urban	GREETWELL ROAD	MINSTER WARD GH (N068)	Main Distributor	RBT AT ALLENBY RD/FISKERTON RD	Not suitable for signs/planting - painted roundabout on carriageway			
23509591	Roundabout (2 Lane)	Urban	GREETWELL ROAD	MINSTER WARD GH (N068)	Main Distributor	ROUNDABOUT AT GREETWELL ROAD AND OUTER CIRCLE ROAD	Not suitable for signs/planting - painted roundabout on carriageway			
23540799	Roundabout (2 Lane)	Urban	CENTAUR ROAD	BOULTHAM ADE (N081)	Link Road	CENTAUR ROAD ROUNDABOUT FROM TRITTON ROAD END JCT TO END	Not suitable for signs/planting - painted roundabout on carriageway			

NORTH KESTEVEN										
28090004	Roundabout (2 Lane)	Rural	ANWICK ROAD	RUSKINGTON (W034)	Strategic Route/2y Walk	NOT KNOWN FROM ROUNDABOUT ON A153 AND	Not suitable for signs/planting, all			

					Route	B1188 TO END	tarmac/concrete - not maintained			
28008369	Roundabout (2 Lane)	Urban	WHISBY ROAD	NORTH HYKEHAM WEST (W006)	Main Distributor	WHISBY ROAD / KINGSLEY ROAD ROUNDABOUT	Suitable for signs/planting - maintained	No	LCC	
28033639	Roundabout (2 Lane)	Urban	TEAL PARK ROAD	NORTH HYKEHAM WEST (W006)	Link Road	TEAL PARK ROAD ROUNDABOUT	Suitable for signs/planting - maintained	No	LCC	
35807014	Roundabout (2 Lane)	Rural	RAYMOND MAYS WAY	WITHAM THURLBY (W103)	Strategic Route/2y Walk Route	WEST ROAD FROM A151/B1193 TO END	Suitable for signs/planting - maintained	No	LCC	
28041351	Roundabout (2 Lane)	Urban	NEWARK ROAD	NORTH HYKEHAM WEST (W006)	Strategic Route/2y Walk Route	Asda Roundabout	Suitable for signs/planting - maintained	No	LCC	
28033097	Roundabout (2 Lane)	Urban	LINCOLN ROAD	SLEAFORD WEST (W037)	Strategic Route/2y Walk Route	HOLDINGHAM ROUNDABOUT FROM RBT TO END	Suitable for signs/planting - maintained	No	LCC	Sleaford Town Council did want to sponsor this but not aware that this ever happened
28004096	Roundabout (2 Lane)	Rural	LONDON ROAD	OSBOURNBY (W041)	Strategic Route/2y Walk Route	UNKNOWN FROM OSBOURNABY ROUNDABOUT. TO END	Suitable for signs/planting - maintained	No	LCC	
28033172	Roundabout (2 Lane)	Urban	GRANTHAM ROAD	SLEAFORD WEST (W037)	Strategic Route/2y Walk Route	A15 QUARRINGTON ROUNDABOUT FROM QUARRINGTON ROUNDABOUT TO END	Suitable for signs/planting - maintained	No	LCC	NKDC have previously resisted sponsorship here
28040972	Roundabout (2 Lane)	Urban	EAST ROAD	SLEAFORD EAST (W038)	Strategic Route/2y Walk Route	A153/B1517 ROUNDABOUT FROM A17 SLIP ROAD TO A17 SLIP ROAD	Suitable for signs/planting - maintained	No	LCC	Bonemill Roundabout - previously NKDC have resisted sponsorship here although they did allow Sleaford BID to place signs. BID no longer exists.

SOUTH KESTIVEN										
35831504	Roundabout (2 Lane)	Urban	UFFINGTON ROAD	STAMFORD S (W108)	Strategic Route/2y Walk Route	ROUNDABOUT FROM RBT TO END	Suitable for signs/planting - maintained. Sponsorship signs on roundabout (Helping make Lincolnshire Green)	YES	LCC	
35835266	Roundabout (2 Lane)	Urban	BARROWBY ROAD	GRANTHAM BARROW (W061)	Strategic Route/2y Walk Route	INNER RELIEF RD RBT FROM IRR TO BARROWBY ROAD RAB	Suitable for signs/planting - maintained	No	LCC	
35835266	Roundabout (2 Lane)	Urban	BARROWBY ROAD	GRANTHAM BARROW (W061)	Strategic Route/2y Walk Route	BARROWBY ROAD FROM BARROWBY GATE RAB TO END	Suitable for signs/planting - maintained. Sign on roundabout "Asda helping to make Lincolnshire green"	Yes	LCC	
35835595	Roundabout (2 Lane)	Rural	BOURNE ROAD	COLSTERWORTH (W086)	Strategic Route/2y Walk Route	Private Road (North Inc) clockwise	Suitable for signs/planting - maintained	No	LCC	

35880379	Roundabout (2 Lane)	Rural	GRANTHAM ROAD	BARROWBY (W080)	Strategic Route/2y Walk Route	HARLAXTON ROAD FROM A607 HARLAXTON ROAD AND A1 SLIP ROAD TO END	Suitable for signs/planting - maintained. Sign on roundabout "Green Ability helping to make Lincolnshire green	Yes	LCC	
35841771	Roundabout (2 Lane)	Rural	GREAT NORTH ROAD	GRANTHAM ST. ANNES (W066)	Main Distributor	GREAT NORTH ROAD RBT	Suitable for signs/planting - maintained	No	LCC	
35835649	Roundabout (2 Lane)	Urban	HARROWBY LANE	GRANTHAM CHERRY OR (W063)	Main Distributor	HARROWBY LANE FROM ROUNDABOUT TO ROUNDABOUT	Not suitable for signs/planting - painted roundabout on carriageway			
35880677	Roundabout (2 Lane)	Rural	HIGH DIKE	BARKSTON AND WELBY (W056)	Strategic Route/2y Walk Route	UNKNOWN FROM SOMERBY ROUNDABOUT. TO END	Suitable for signs/planting - maintained	No	LCC	Was previously sponsored but may not be now
35804428	Roundabout (2 Lane)	Rural	MAIN ROAD	LONG BENNINGTON (W052)	Secondary Distributor	NOT KNOWN FROM ROUNDABOUT C418-CHURCH LANE TO END	Suitable for signs/planting - maintained	No	LCC	
35807003	Roundabout (2 Lane)	Rural	MARKET DEEPING BYPASS	MARKET DEEPING (W110)	Strategic Route/2y Walk Route	A15/A1175/B1524 roundabout north of Market Deeping	Suitable for signs/planting - maintained	No	LCC	SKDC are aware of Town / Parish Council wish to sponsor roundabouts in this area and have the policy
35807003	Roundabout (2 Lane)	Rural	MARKET DEEPING BYPASS	MARKET DEEPING (W110)	Strategic Route/2y Walk Route	A15/A1175/B1525 roundabout west of Market Deeping	Suitable for signs/planting - maintained	No	LCC	SKDC are aware of Town / Parish Council wish to sponsor roundabouts in this area and have the policy
35841172	Roundabout (2 Lane)	Urban	MARKET PLACE	MARKET DEEPING (W110)	Main Distributor	UNKNOWN FROM B1526 / B1524 ROUNDABOUT TO END	Suitable for signs/planting - maintained	No	LCC	
35841780	Roundabout (2 Lane)	Rural	OLD GREAT NORTH ROAD	GRANTHAM GONERBY (W055)	Strategic Route/2y Walk Route	GONERBY HILL FROM B1174 ROUNDABOUT TO END	Suitable for signs/planting - maintained	No	LCC	
35841780	Roundabout (2 Lane)	Rural	OLD GREAT NORTH ROAD	GRANTHAM GONERBY (W055)	Strategic Route/2y Walk Route	C421 AND A1 SLIP ROAD ROUNDABOUT FROM A1 SLIP ON	Suitable for signs/planting - maintained	No	LCC	
35841780	Roundabout (2 Lane)	Rural	OLD GREAT NORTH ROAD	GRANTHAM GONERBY (W055)	Strategic Route/2y Walk Route	B1174/A1 ROUNDABOUT FROM A1 SLIP OFF	Suitable for signs/planting - maintained	No	LCC	
35840934	Roundabout (2 Lane)	Urban	SOUTH ROAD	BOURNE EAU (W102)	Strategic Route/2y Walk Route	SOUTH ROAD RBT FROM ROUNDABOUT TO END	Suitable for signs/planting - maintained	No	LCC	
35800225	Roundabout (2 Lane)	Urban	ST PAULS STREET	STAMFORD S (W108)	Strategic Route/2y Walk Route	ST PAULS STREET/UFFINGTON RD/RYHALL RD RBT - A1175/A6121	Not suitable for signs/planting - painted roundabout on carriageway			
12652082	Roundabout (2 Lane)	Rural	TUMBY LANE	MAREHAM LE FEN (E063)	Main Distributor	RBT FROM A153/A155 ROUNDABOUT TO END	Not suitable for signs/planting, all tarmac/block paving/concrete.			
SOUTH HOLLAND										
35773206	Roundabout (2 Lane)	Rural	TYDD BANK	SUTTON BRIDGE (S070)	Strategic Route/2y Walk Route	ROUNDABOUT FROM FOUL ANCHOR RD R'ABOUT TO	Suitable for signs/planting - maintained	No		

						END				
35773206	Roundabout (2 Lane)	Rural	A17/Tydd Bank	SUTTON BRIDGE (S070)	Strategic Route/2y Walk Route	ROUNDAABOUT FROM BRIDGE RD R'ABOUT TO END	Suitable for signs/planting - maintained	Yes	LCC	
35732439	Roundabout (2 Lane)	Rural	B1180 Wardentree Lane (Morrisons)	SPALDING NW (S043)	Main Distributor	WARDENTREE LANE FROM ROUNDAABOUT TO END	Suitable for signs/planting - maintained	Yes	LCC	
35732439	Roundabout (2 Lane)	Rural	WARDENTREE LANE	SPALDING NW (S043)	Main Distributor	WARDENTREE LANE FROM ROUNDAABOUT TO END	Suitable for signs/planting - maintained	No	LCC	
35741677	Roundabout (2 Lane)	Urban	A151/B1173 West Elloe (Twin Bridges)	SPALDING NE (S044)	Strategic Route/2y Walk Route	COMMERCIAL ROAD FROM WEST ELLOE ROUNDAABOUT TO END	Not Suitable for signs/planting			Decided by LHM
35774519	Roundabout (2 Lane)	Rural	A151 Weston Bypass	WESTON (S042)	Strategic Route/2y Walk Route	HIGH ROAD FROM HIGH ROAD RBT TO END	Suitable for signs/planting - maintained	No	LCC	
35742029	Roundabout (2 Lane)	Urban	A151 Link Road	HOLBEACH SW (S065)	Strategic Route/2y Walk Route	LINK RD R'ABOUT FROM B1515 ENTRY/EXIT TO END	Suitable for signs/planting - maintained	No	LCC	
35732350	Roundabout (2 Lane)	Urban	A16/B1165 Low Fulney	SPALDING SE (S046)	Strategic Route/2y Walk Route	ROUNDAABOUT FROM RBT TO END	Suitable for signs/planting - maintained	No	LCC	
35741241	Roundabout (2 Lane)	Rural	A17/B1359 Gedney Roundabout	FLEET WITH GEDNEY (S068)	Strategic Route/2y Walk Route	ROUNDAABOUT FROM GEDNEY ROUNDAABOUT TO END	Suitable for signs/planting - maintained	No	LCC	
35702102	Roundabout (2 Lane)	Urban	A16 Holbeach Road (McDonalds)	SPALDING NE (S044)	Strategic Route/2y Walk Route	HOLBEACH ROAD FROM ROUNDAABOUT TO END	Not Suitable for signs/planting - maintained			Decided by LHM
35741062	Roundabout (2 Lane)	Urban	A151 Kings Rd/Station Approach	SPALDING NW (S043)	Strategic Route/2y Walk Route	KINGS ROAD FROM ROUNDAABOUT TO END	Suitable for signs/planting - maintained	No	LCC	
35705001	Roundabout (2 Lane)	Rural	A16/A151 McDonalds Roundabout	SPALDING NE (S044)	Strategic Route/2y Walk Route	NOT KNOWN/A/B FROM Rbt TO Rbt	Suitable for signs/planting - maintained	No	LCC	
35705006	Roundabout (2 Lane)	Rural	A16/B1180 Wardentree Lane	PINCHBECK EAST (S041)	Strategic Route/2y Walk Route	ROUNDAABOUT FROM RBT TO END	Not Suitable for signs/planting - maintained			Decided by LHM
35705006	Roundabout (2 Lane)	Rural	A16 A152 TO A151	PINCHBECK EAST (S041)	Strategic Route/2y Walk Route	ROUNDAABOUT FROM RBT TO END	Suitable for signs/planting - maintained			
35705041	Roundabout (2 Lane)	Rural	A16 Peterborough Road	CROWLAND (S050)	Strategic Route/2y Walk Route	A16/C724 Roundabout	Suitable for signs/planting - maintained	No	LCC	
35774388	Roundabout (2 Lane)	Rural	A16 BYPASS	SPALDING NE (S044)	Strategic Route/2y Walk Route	ROUNDAABOUT FROM RBT TO END	Suitable for signs/planting - maintained	No		
35705040	Roundabout (2 Lane)	Rural	A16/B1357 Cowbit Roundabout	COWBIT WESTON HILL (S048)	Strategic Route/2y Walk Route	A16/B1357 Roundabout	Suitable for signs/planting - maintained	No	LCC	

35705040	HW: Roundabout (2 Lane)	Rural	A16 SPALDING BYPASS TO B1166	COWBIT WESTON HILL (S048)		A16/A1175 R/B	Suitable for signs/planting - maintained	No		
35774479	Roundabout (2 Lane)	Rural	A17/B1390 Elsoms Roundabout	TYDD WITH SUTTON (S074)	Strategic Route/2y Walk Route	ROUNDABOUT FROM B1390 ROUNDABOUT TO END	Suitable for signs/planting - maintained. Sponsorship signs on roundabout "Silverwood Garden Centre helping to make Lincolnshire Green"	Yes	LCC	
35774450	Roundabout (2 Lane)	Rural	A17 Wisbech Road	SUTTON BRIDGE (S070)	Strategic Route/2y Walk Route	ROUNDABOUT FROM A1101 WISBECH RD R'ABOUT TO END	Suitable for signs/planting - maintained	No	LCC	
35741665	Roundabout (2 Lane)	Urban	A17/B1168 Boston Road	HOLBEACH NW (S063)	Strategic Route/2y Walk Route	ROUNDABOUT FROM BOSTON RD R'ABOUT TO END	Suitable for signs/planting - maintained	Yes	LCC	
35774405	Roundabout (2 Lane)	Urban	BROADWAY	SPALDING SW (S045)	Link Road	BROADWAY ROUNDABOUT	Suitable for signs/planting - maintained	Yes	LCC	
35743040	Roundabout (2 Lane)	Rural	A52 Bicker Road (Donington Bypass)	DONINGTON (S007)	Strategic Route/2y Walk Route	DONINGTON BY-PASS FROM A52 / A152 ROUNDABOUT TO END	Suitable for signs/planting - maintained	No	LCC	
35705000	Roundabout (2 Lane)	Rural	A16/A152 Gosberton Roundabout	SURFLEET (S011)	Strategic Route/2y Walk Route	ROUNDABOUT FROM RBT TO END	Not Suitable for signs/planting - maintained			Decided by LHM
35732289	Roundabout (2 Lane)	Rural	A152/B1356 Surfleet Roundabout	SURFLEET (S011)	Main Distributor	GOSBERTON ROAD ROUNDABOUT FROM B1356 TO B1356	Suitable for signs/planting - maintained		LCC	
No asset	Roundabout (2 Lane)	Rural	Peppermint Junction				Suitable for signs/planting - maintained	Yes	LCC	

BOSTON BOROUGH										
3645445	HW: Roundabout (2 Lane)	Rural	A52 Abbey Lane	SWINESHEAD (S003)		A52 AND SOUTH STREET	Suitable for signs/planting - maintained	No	BBC	
3642889	Roundabout (2 Lane)	Rural	A52 Endeavour Park	KIRTON (S004)	Strategic Route/2y Walk Route	BROADSIDES RBT	Suitable for signs/planting - maintained. Sign on roundabout "Broadgate Homes helping to make Lincolnshire green"	Yes	BBC	
3604719	Roundabout (2 Lane)	Rural	DRAYTON ROAD (A17 BICKER BAR??)	SWINESHEAD (S003)	Strategic Route/2y Walk Route	SWINESHEAD ROAD FROM A52/OLD A17 ROUNDABOUT TO END	Not Suitable for signs/planting - maintained			Decided by LHM
3642071	Roundabout (2 Lane)	Rural	A17 Bicker Bar	SWINESHEAD (S003)	Strategic Route/2y Walk Route	ROUNDABOUT FROM A17 AND A52 TO END	Not Suitable for signs/planting - maintained			Decided by LHM
3633622	Roundabout (2 Lane)	Rural	B1397 Sutterton Roundabout	SUTTER ALGARKIRK (S006)	Secondary Distributor	BOSTON ROAD ROUNDABOUT FROM STATION ROAD TO STATION ROAD	Suitable for signs/planting - maintained	No	BBC	
3645194	Roundabout (2 Lane)	Rural	A16 Kirton Roundabout	KIRTON (S004)	Strategic Route/2y Walk Route	ROUNDABOUT FROM RBT TO END	Suitable for signs/planting - maintained	No	BBC	
3632482	Roundabout (2 Lane)	Rural	A16/A17	SUTTER	Strategic	ROUNDABOUT FROM RBT TO	Suitable for signs/planting -	No	BBC	

	Lane)		Algarkirk Roundabout	ALGARKIRK (S006)	Route/2y Walk Route	END	maintained			
3642886	Roundabout (2 Lane)	Urban	A52 Chain Bridge Roundabout	KIRTON (S004)	Strategic Route/2y Walk Route	SWINESHEAD ROAD FROM A52 / WYBERTON ROUNDABOUT TO END	Suitable for signs/planting - maintained	No	BBC	
3642886	Roundabout (2 Lane)	Urban	A52 Westbridge (Tesco's) Roundabout	KIRTON (S004)	Strategic Route/2y Walk Route	SWINESHEAD ROAD FROM A52 / WESTBRIDGE ROUNDABOUT (TO SUPERSTORE) TO END	Suitable for signs/planting - maintained	Yes	BBC	
3641044	Roundabout (2 Lane)	Urban	A16 Wide Bargate	A16 (S031)	Strategic Route/2y Walk Route	ROUNDABOUT FROM A16- WIDE BARGATE- HORNCastle ROAD TO END	Suitable for signs/planting - maintained. Sponsorship signs on roundabout (Helping make Lincolnshire Green)	YES	LCC	
3641046	Roundabout (2 Lane)	Urban	A16 Liquorpond Street Roundabout	A16 (S031)	Strategic Route/2y Walk Route	ROUNDABOUT FROM RBT TO END	Not Suitable for signs/planting - maintained			Decided by LHM
3641046	Roundabout (2 Lane)	Urban	SPALDING ROAD	A16 (S031)	Strategic Route/2y Walk Route	ROUNDABOUT FROM RBT TO END	Suitable for signs/planting - maintained	No		
3641046	Roundabout (2 Lane)	Urban	A16/B1397 ATS Roundabout	A16 (S031)	Strategic Route/2y Walk Route	A16-A52 FROM FROM LIQUORPOND ST IN CLOCKWISE DIRECTION TO END	Suitable for signs/planting - maintained	No	BBC	
3645192	Roundabout (2 Lane)	Rural	A16 Quadrant Roundabout	A16 (S031)	Strategic Route/2y Walk Route	A16 SPALDING ROAD ROUNDABOUT FROM WALLACE WAY TO WALLACE WAY	Suitable for signs/planting - maintained	No	BBC	

EAST LINDSEY										
12600252	Roundabout (2 Lane)	Rural	A16 A157 RBT TO LOUTH NORTHERN RBT	LOUTH NORTH WEST (E012)	Strategic Route/2y Walk Route	ROUNDABOUT FROM RBT TO END	Suitable for signs/planting - maintained			
12641016	Roundabout (2 Lane)	Rural	CHURCH STREET	WRAGBY (E022)	Strategic Route/2y Walk Route	MARKET PLACE/HORNCastle ROAD/LOUTH ROAD ROUNDABOUT	Not suitable for signs/planting - painted roundabout on carriageway			
12642027	Roundabout (2 Lane)	Urban	GRAND PARADE	SKEGNESS EAST (E088)	Main Distributor	CLOCKTOWER ROUNDABOUT FROM FROM STH PARADE CLOCKWISE TO END	Clock Tower Roundabout - Not Suitable - ELDC maintain the clock tower and the grounds as part of the coastal offering - it is believed that LCC maintain the retaining wall but have no responsibility for anything else - this needs to be	Yes	EL	Clock Tower Roundabout - Not Suitable - ELDC Maintain & Lighting

							checked with legal.			
12653724	Roundabout (2 Lane)	Rural	PARTNEY BYPASS	SKENDLEBY (E030)	Strategic Route/2y Walk Route	ROUNABOUT FROM RBT TO END	Suitable for signs/planting - maintained	Yes	EL	
12607895	Roundabout (2 Lane)	Urban	SCARBROUGH AVENUE	SKEGNESS EAST (E088)	Main Distributor	ISLAND AROUND ST MATTHEWS CHUR FROM ISLAND AROUND ST MATTHEWS CHURCH TO END	Not Suitable. Church			Not Suitable - Church
12652679	Roundabout (2 Lane)	Rural	KENWICK BAR	LEGBOURNE MUCKTON (E042)	Strategic Route/2y Walk Route	ROUNABOUT FROM RBT TO END	Suitable for signs/planting - maintained			
12653591	Roundabout (2 Lane)	Rural	LOUTH ROAD	LEGBOURNE MUCKTON (E042)	Main Distributor	ROUNABOUT FROM A157 / B1200 ROUNABOUT TO END	Suitable for signs/planting - maintained			
12642038	Roundabout (2 Lane)	Urban	GRIMSBY ROAD	UTTERBY (E007)	Strategic Route/2y Walk Route	ROUNABOUT FROM RBT TO END	Suitable for signs/planting - maintained - Louth Bypass	Yes	EL	Suitable - Louth Bypass
12642038	Roundabout (2 Lane)	Urban	GRIMSBY ROAD	UTTERBY (E007)	Strategic Route/2y Walk Route	GRIMSBY ROAD FROM RBT TO END	Suitable for signs/planting - maintained - Louth Bypass	Yes	EL	Suitable - Louth Bypass
12641456	Roundabout (2 Lane)	Urban	HIGH STREET	SUTTON TRUSTHORPE (E048)	Main Distributor	A1111/A52 RBT FROM A1111/A52 ROUNABOUT TO END	Not suitable for signs/planting, all tarmac/block paving/concrete.			
12653540	Roundabout (2 Lane)	Rural	STATION ROAD	GUNBY (E081)	Strategic Route/2y Walk Route	MAIN ROAD FROM B1196/A158/A1028 GUNBY ROUNABOUT TO END	Suitable for signs/planting - maintained			
12653422	Roundabout (2 Lane)	Rural	BLUESTONE HEATH ROAD	WILLOUGHBY (E051)	Main Distributor	ROUNABOUT FROM RBT TO END	Suitable for signs/planting - maintained - Ucleby Cross	Yes	EL	Suitable : Ulceby Cross

WEST LINDSEY										
43400596	Roundabout (2 Lane)	Rural	A158 NETTLEHAM RD A46 TO WRAGBY RD A158	NETTLEHAM (N049)	Strategic Route/2y Walk Route	LINCOLN RELIEF RD WRAGBY RD RB FROM LINCOLN RELIEF ROAD/ WRAGBY ROAD EAST ROUNABOUT TO END	Suitable for signs/planting - maintained			
43487032	Roundabout (2 Lane)	Rural	A46 A15 RBT TO NETTLEHAM ROAD RBT	NETTLEHAM (N049)	Strategic Route/2y Walk Route	LINCOLN RELIEF ROAD RBT FROM NETTLEHAM ROAD ROUNABOUT TO END	Suitable for signs/planting - maintained			
43487006	Roundabout (2 Lane)	Rural	A631 A1103 FORK TO GAINSBOROUGH RD MIDDLE	MIDDLE RASEN (N031)	Strategic Route/2y Walk Route	GAINSBOROUGH ROAD FROM ROUNABOUT AT FORGE LANE TO END	Suitable for signs/planting - maintained			
43487130	Roundabout (2 Lane)	Rural	BRIGG ROAD	NETTLEHAM (N049)	Strategic Route/2y Walk Route	ERMINE STREET FROM RBT TO END	Suitable for signs/planting - maintained			
43495085	Roundabout (2 Lane)	Rural	CAENBY	HEMSWELL	Strategic	CANEY CORNER RBT FROM	Suitable for signs/planting -			

	Lane)		CORNER	(N010)	Route/2y Walk Route	RBT TO END	maintained			
43441594	Roundabout (2 Lane)	Urban	CORRINGHAM ROAD	CORRINGHAM (N009)	Main Distributor	CORRINGHAM ROAD FROM ROUNDABOUT TO ROUNDABOUT	Suitable for signs/planting - maintained. Sign placed on roundabout "PING Helping to make Lincolnshire Green"	Yes	LCC	
43494631	Roundabout (2 Lane)	Rural	GAINSBOROUGH ROAD	HEMSWELL (N010)	Strategic Route/2y Walk Route	A631/B1398 RBT FROM A631 / B1398 ROUNDABOUT TO END	Suitable for signs/planting - maintained			
43415749	Roundabout (2 Lane)	Urban	LEA ROAD	SOUTH GAINSBOROUGH (N011)	Strategic Route/2y Walk Route	LEA ROAD/ASHCROFT ROAD ROUNDABOUT	Not suitable for signs/planting, all tarmac/concrete - not maintained			
43437429	Roundabout (2 Lane)	Urban	THORNDIKE WAY	SOUTH GAINSBOROUGH (N011)	Strategic Route/2y Walk Route	RBT	Suitable for signs/planting - maintained. Planters on roundabout			

THREE LANE ROUNDABOUTS

LINCOLN CITY										
23540778	Roundabout (3 Lane)	Urban	ROPE WALK	BOULTHAM ADE (N081)	Strategic Route/2y Walk Route	GYRATORY RBT FROM GYRATORY ROUNDABOUT (TRITTON ROAD) TO END	Maintained, available for sponsorship			

Key

Green shading – Roundabout suitable for sponsorship

Red shading – Roundabout not suitable for sponsorship

LHM – Local Highways Manager

This page is intentionally left blank